

Sewer plan
A/17519/80

ELEVATION
PIDDING FORM No. A/849/8
APPROVED
SUBJECT TO THE CONDITIONS IN
THIS OFFICE ORDER.
NO. A/10285/8 D. 1/1/98
G. Vijayalakshmi
19.9.98
FOR MEMBER SECRETARY
MADRAS METROPOLITAN
DEVELOPMENT AUTHORITY
3/1/98 (8)

Handwritten notes:
In plot a
8' built up
8' 8" built up
8' 4" wide
are public
are available
sewer lines
are
built down

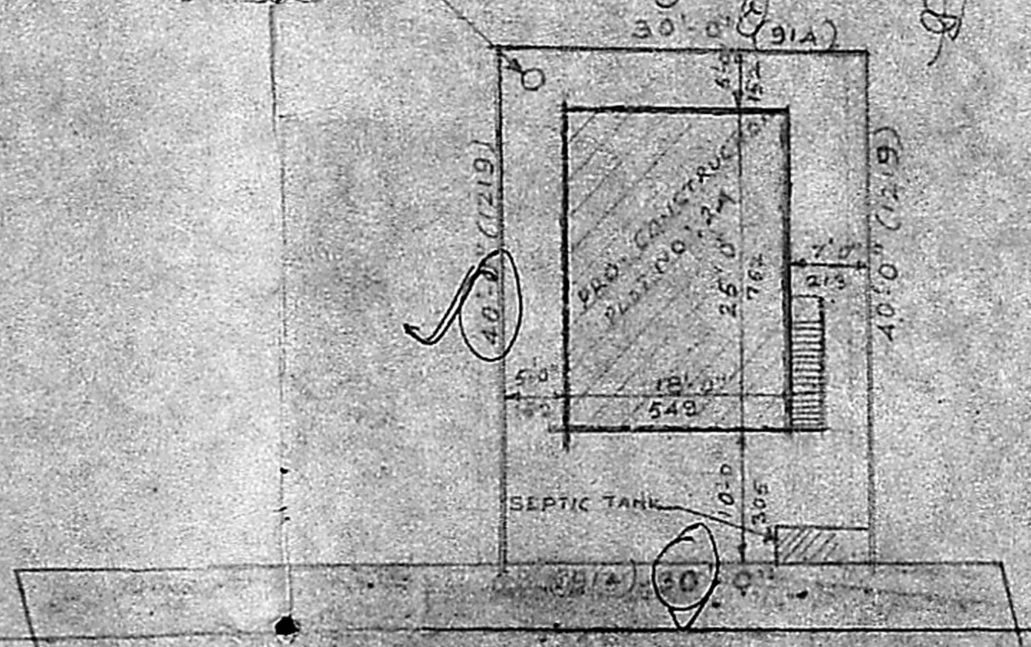
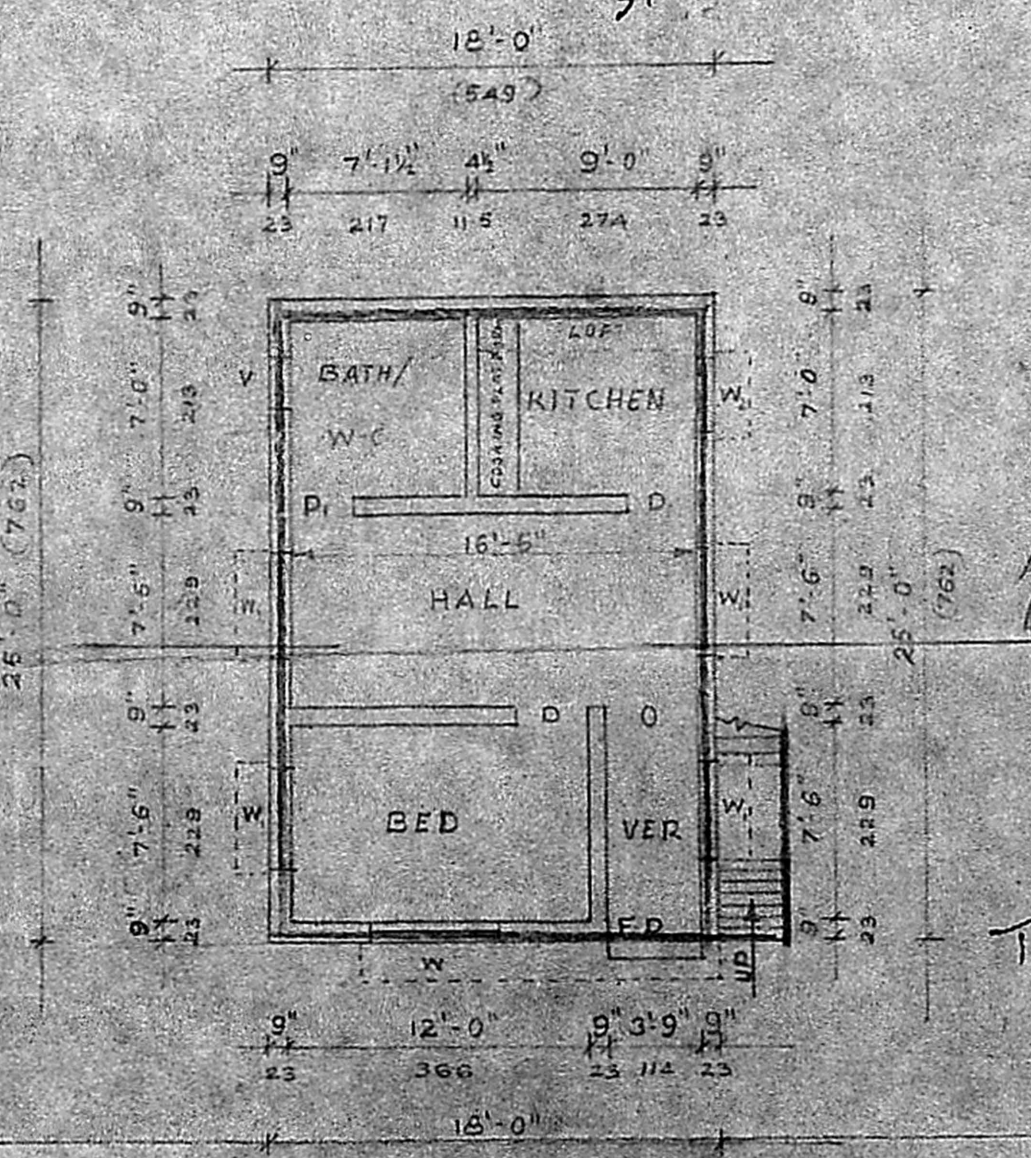
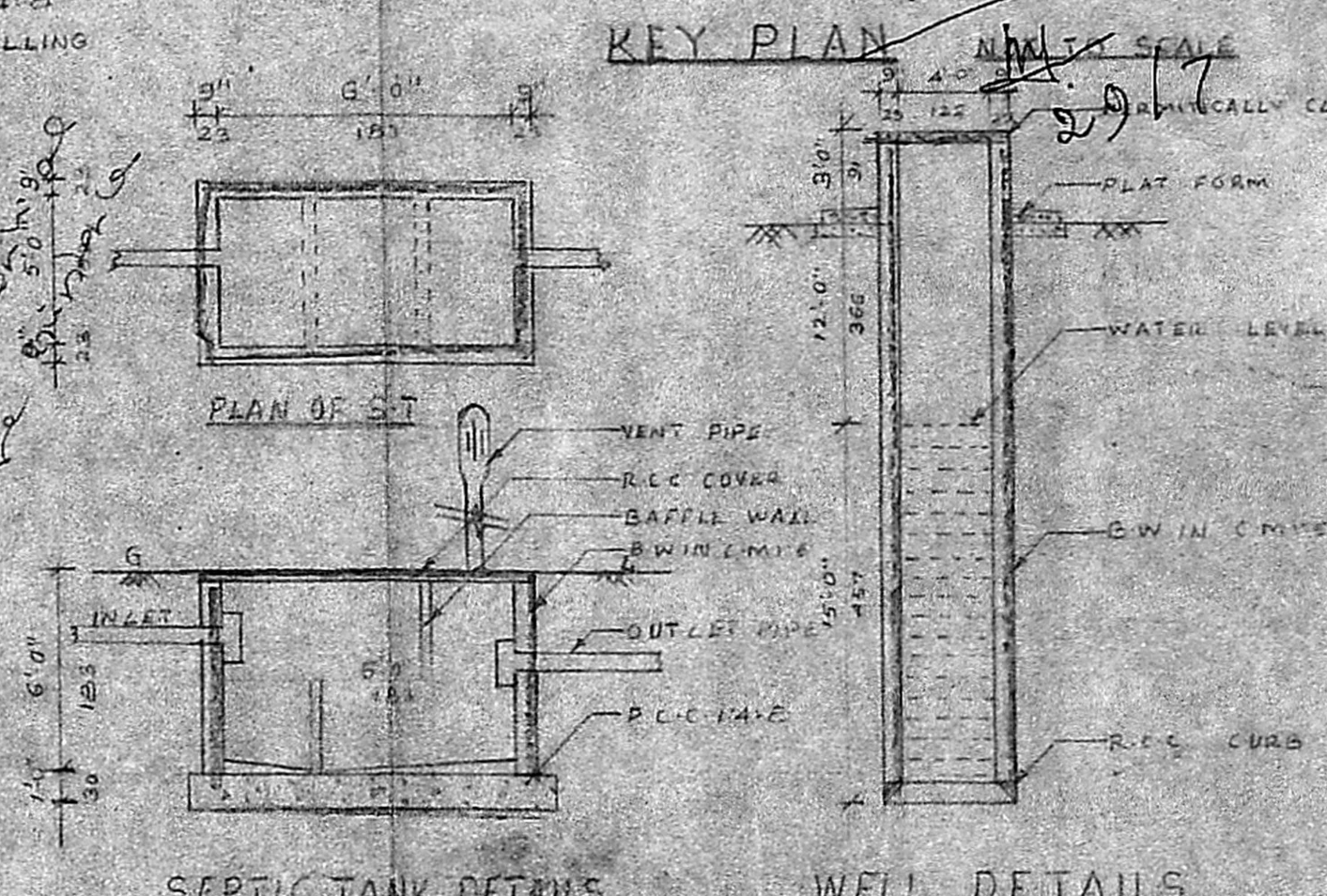

PLAN SHOWING THE PROPOSED RESIDENTIAL BUILDING AT PLOT NO 24 RS NO: 10/1C DOORNCH NO: 55 MANAPPAKKAM VILLAGE SATHYA NAGAR SRIPERUMPUDUR TALUK CHINGLEPUT DIST.
SCALE 1" = 8'-0" OR 1:100

REFERENCE

DOOR D	3'-0" x 7'-0"
DOOR D ₁	2'-6" x 6'-0"
C.D. COLAPCIBLE DOOR	3'-9" x 7'-0"
WINDOW W	4'-6" x 4'-6"
WINDOW W ₁	4'-0" x 4'-6"
WINDOW W ₂	3'-0" x 4'-6"
OPENING O	3'-9" x 7'-0"
VENTILATOR V	2'-6" x 1'-6"

COLOUR INDEX

PROPOSED	[Shaded Box]
ROAD	[Line]
BOUNDARY	[Line]

PLAN

SITE PLAN

SCALE 1" = 16'-0"

Total extent
A0A30 = 112 m²

B.A. 18x25 = 450
A2M

OWNER

P.S.
P.C. GOWRI SHANKAR, B.E., S-I.C.-J.
Civil & Structural Engineer.
Class-I, Licensed Surveyor No: 257
Corporation of Madras
Govindan Road,
Near Srinivasa Theatre,
West Mambalam, MADRAS-33